L'EUROPE ET SES INSTITUTIONS

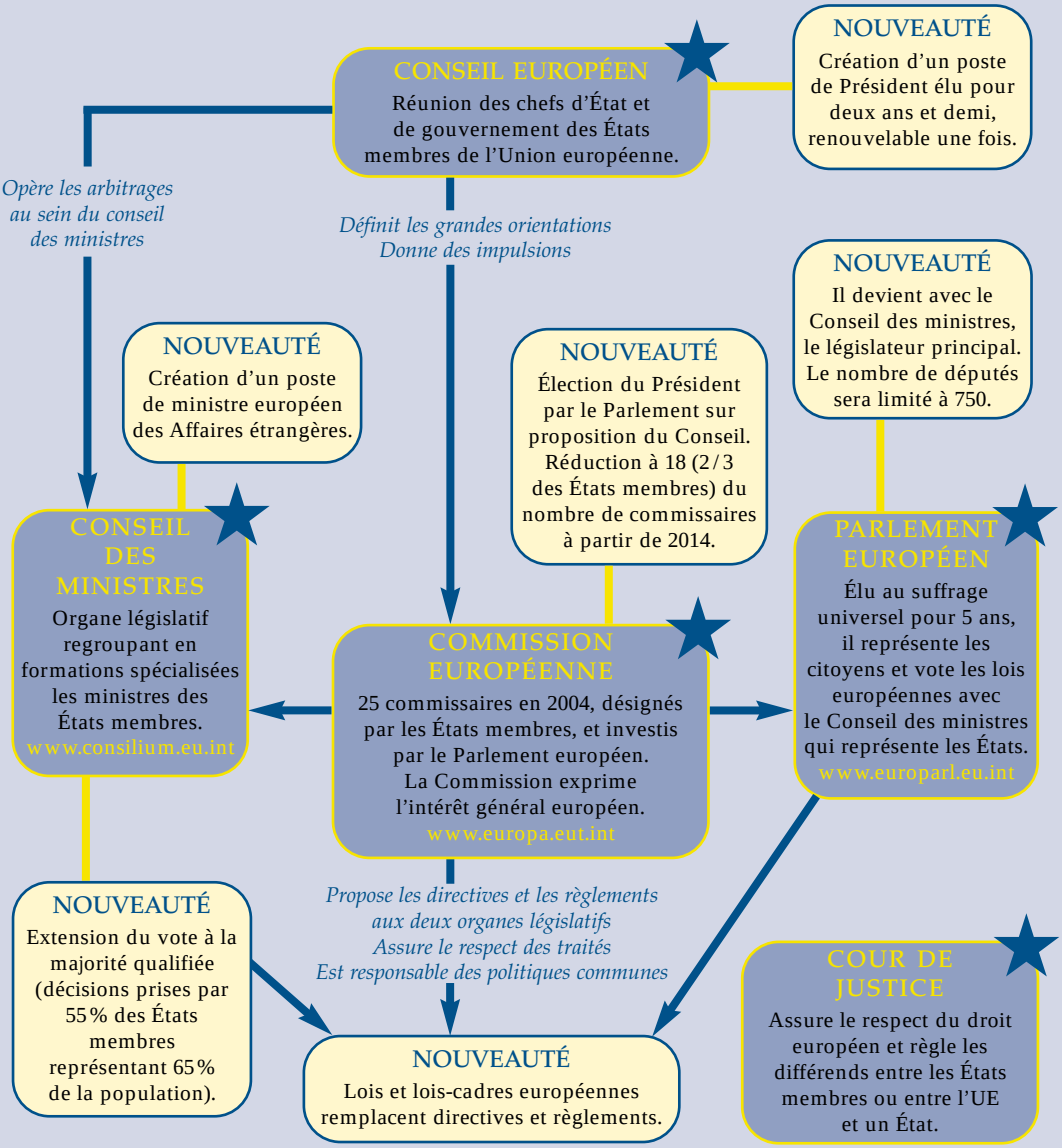

© Fondation Robert 2005